

ABELL
SURVEYING & MAPPING
DELAVAN, WISCONSIN 53115
414-728-6757

SOUTH LINE OF LOTS 9 & 10, BLOCK 4
EAST 113.62' (113.71')

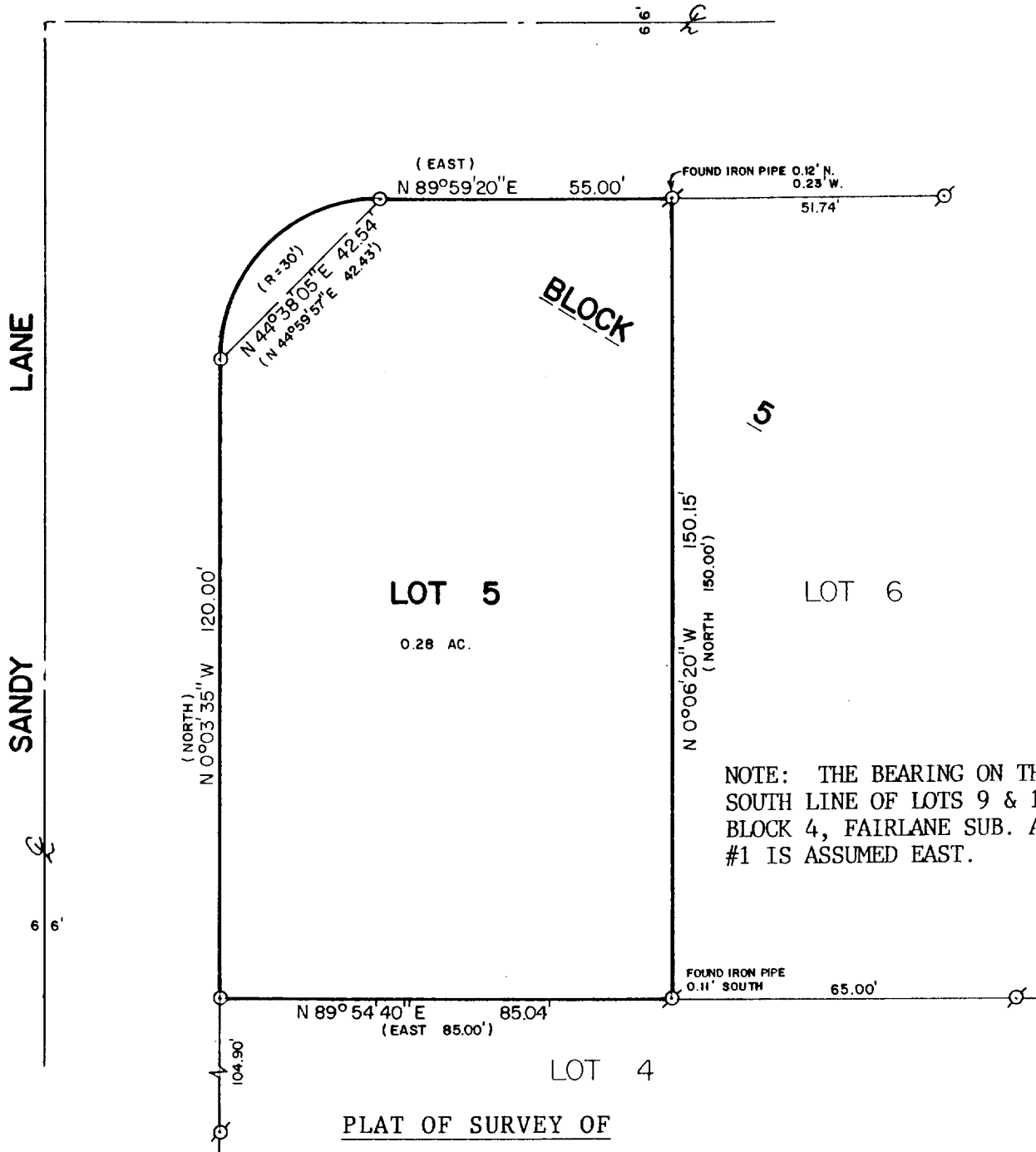

LOT 5, BLOCK 5, FAIRLANE SUBDIVISION ADD. NO. 1,
CITY OF ELKHORN, WALWORTH COUNTY, WISCONSIN.

ORDERED BY: COLONY REALTY
16 E. WALWORTH ST.
ELKHORN, WI. 53121



SCALE - 1"=30'

LEGEND

- ⊙ - IRON PIPE FOUND
- - IRON PIPE FOUND
- LEANING, SET IRON
- ROD
- () - RECORDED AS

I HEREBY CERTIFY THAT I HAVE SURVEYED THE ABOVE DESCRIBED PROPERTY AND THAT THE ABOVE MAP IS A TRUE REPRESENTATION THEREOF AND SHOWS THE SIZE AND LOCATION OF THE PROPERTY, ITS EXTERIOR BOUNDARIES, THE LOCATION OF ALL VISIBLE STRUCTURES AND DIMENSIONS OF ALL PRINCIPAL BUILDINGS THEREON, BOUNDARY FENCES, APPARENT EASEMENTS, ROADWAYS AND VISIBLE ENCROACHMENTS, IF ANY, TO THE BEST OF MY KNOWLEDGE AND BELIEF.

THIS SURVEY IS MADE FOR THE USE OF THE PRESENT OWNERS OF THE PROPERTY, AND ALSO THOSE WHO PURCHASE, MORTGAGE, OR GUARANTEE THE TITLE THERETO WITHIN ONE (1) YEAR FROM DATE HEREOF.

David F. Abell
DAVID F. ABELL

WISCONSIN REGISTERED LAND SURVEYOR, S-1596

DATE *January 15, 1990* JOB NUMBER - 90005
NOTE: THIS IS NOT A CERTIFIED COPY UNLESS SEALED.

TAX # YFLA-23

4-590